

Funding  
the  
Future

1

UNION COUNTY COLLEGE  
**U**  
FOUNDATION

SPOTLIGHT ON

**Giving**

2016

### Officers of the Foundation

Jeffrey H. Katz, Esq., Chair  
J. Anthony Manger, Esq.,  
Vice-Chair  
Dr. Margaret M. McMnamin,  
Secretary  
Lawrence D. Bashe, Treasurer  
Douglas Rouse,  
Assistant Secretary  
Bernard Lenihan,  
Assistant Treasurer

### Board of Trustees

Melinda Ayala  
William E. Collins  
Suzanne S. Covine  
Michael Duffy  
Tina M. Earley  
Paul G. Eilbacher  
Deborah Enix-Ross  
Dr. Sondra B. Fishinger  
Susan Hairston  
Alan M. Haveson  
McDaniel Jeantus  
(Student Representative)  
Morris Lenczicki  
Richard Lessner  
Chester Lobrow  
Ada McGuinness  
Mark Montenero  
Steven S. Mullen  
Leonardo Ramos  
Sandra Rice  
John Richel  
Patrick Scanlon  
Thomas J. Sharkey, Jr.  
Maksim Sheyn  
Michael E. Smith  
Roberta L. Smith  
Mary M. Zimmermann

### Advisory Board Members

Norman Lichtman  
Margaret Neafsey

### Emeriti

Phyllis Buchsbaum  
Barbara Bunting  
Anton J. Campanella  
Carol A. Hertling  
John D. Jacobson  
Tamzin MacDonald McMinn  
Marylyn Luster Masia



Jeffrey H. Katz, Esq.

Dear Friends,

This past year the Union County College Foundation experienced great progress in support of our mission. Because of your generosity, the Foundation continues to be the leading source of scholarship and emergency support for our students. I know firsthand how your commitment to our students made a real and lasting difference.

For example, nearly 25% of last year's graduating class of more than 1,500 students would not have attended college, let alone graduated, without your support. The Foundation last year provided almost \$1,000,000 in scholarship support to nearly 600 students.

I am proud to share with you our annual report. In it, we recognize the hundreds of Foundation donors and volunteers who understand that education is the key to success, especially for the economically disadvantaged. I also want to share with you some highlights.

First, the Foundation secured nineteen new scholarships. Last summer the Foundation received a \$500,000 endowment from Betty and Fred Kopf and another \$500,000 donation from Helen Chaney, a UCC alumna. The first floor of the new Student Services Center will be named in her honor. Both gifts will fund student scholarships and several new scholarship campaigns. These two donations represent two of the largest individual contributions in Foundation history.

The Foundation's two signature fundraising events continued to be great successes. Last April, the annual Golf Outing was completely sold out and raised more than \$140,000. Last October, the Foundation hosted its annual Scholarship Gala. Although severe weather and flash flooding forced its postponement by three weeks, the Gala, honoring the memory of Dr. Gerald Glasser, raised nearly \$250,000 for student scholarships.

As 2016 begins, I am happy to report that the state of our Foundation continues to be strong thanks to board leadership, generous donors, wonderful volunteers and dedicated staff. We cannot, however, rest on our laurels. Although Union County College provides accessible and affordable education, what is 'affordable' compared to a four-year college, often is beyond the reach of most Union students. With your continued support, the Foundation will ensure that hardworking and deserving students are able to achieve the dream of a college degree.

Sincerely,

A handwritten signature in blue ink, appearing to read 'Jeffrey H. Katz', written over a white background.

Jeffrey H. Katz, Esq.  
Chair, Union County College Foundation



# Two Monumental Gifts Received in 2015!



(From Left to Right) Surrounded by grateful students are Jeffrey Katz, Union County College Foundation Chair and College Board Governor, Victor M. Richel, Chair, Union County College Board of Trustees and College Board Governor, donors Betty & Fred Kopf, Dr. Margaret M. McMenam, Union County College President and Doug Rouse, Union County College Foundation Executive Director.

Fred and Betty Kopf of Westfield sent their son Alexander to Union back in the early 1980s. They thought that someday they'd like to find a way to thank the College for the education he received.

As Betty said, "Union County College helped my son and continues to help thousands of County residents each year. Setting up a scholarship fund will ensure that future generations of County residents benefit from the service that the College provides."

The Kopfs made good on their promise and this past summer donated \$500,000 to the Foundation. This generous donation was used to set-up the Kopf Family endowment that will provide annual funding for two completion scholarships, two general scholarships and five scholarships for part-time students.

The one constant for the scholarships, and in keeping with the Kopfs' intention to "give to their local community college," is in ensuring that every scholarship recipient is a Union County resident.

**"Union was a springboard for me in higher education," Helen Chaney said. "The college gave me my start, so I see this gift as my way of helping students financially so that they can afford not only to attend college but also succeed in getting a college degree."**

A 1948 graduate, Chaney donated \$500,000 in December and it will support a number of different scholarships and student-success programs. Along with a new endowed scholarship, Mrs. Chaney will also help support the Foundation's three new student success campaigns, Close the Gap, Operation Graduation & the STEM Revolution. Appropriate to the student-success focus of the gift, the college will name its new student center in Chaney's honor. This center comprises the first floor of the Cranford campus' student services building, a new facility that is scheduled to open in summer 2016.

The Helen E. Chaney Student Center will serve as the focal point for all student services, including admissions and registration, advising, student accounts, financial aid and academic records.

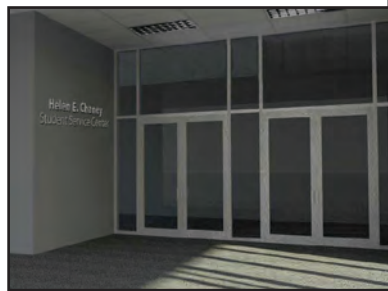

New Helen E. Chaney Student Services Center



We were honored to receive such a generous gift from Helen Chaney – Helen and family pictured above.



(From Left to Right) Victor M. Richel, Chair, Union County College Board of Trustees and College Board Governor, Mary Zimmermann, Union County College Foundation Board Trustee and College Board Trustee and Governor, Dr. Sondra Fishinger, Union County College Foundation Board Trustee and President Margaret M. McMenam, meet with Yvette Rivera, recipient of the Dr. Sondra Fishinger American Honors Scholarship at the 2015 Annual Scholarship Reception.

## Thank you...

*“Receiving this scholarship motivates me to complete the Nursing Program and proceed to the next level in my career. I thank you for your confidence, willingness and believing in students like me.”*

*Monika Surma,  
Investors Bank Scholarship*

# Scholarships and Awards

**Why are scholarships so essential? A wide variety of our students are in need of financial assistance to attend the College. A scholarship not only helps to provide the opportunity of higher education to students who can't afford it, but it also assures them that someone believes in their potential. With the support from dedicated alumni and friends, we are able to give students the chance to continue their education and achieve their goals.**

An endowed scholarship is self-perpetuating when at least \$25,000 is contributed to the fund. After one year, an endowed scholarship generates 5 percent interest per year, in perpetuity, (in accordance with the Union County College Foundation's spending policy), without reducing the principal. For example, a \$25,000 scholarship provides \$1,250 for students each year, every year, forever.

An Annual Scholarship can be created with a minimum gift of \$1,000. These need to be replenished each year to continue to actively support students.

The Foundation supports a robust scholarship program, and continues to seek new sources. For more information on establishing a scholarship, please contact the Foundation office at (908) 709-7505.

## NEW SCHOLARSHIPS for 2015

### **ConnectOne Bank Scholarship**

Awarded to a full-time Union County resident with a minimum 2.8 GPA. Financial need is preferred, but not mandatory.

### **ConnectOne Bank Completion -Scholarship**

Awarded to a first-time, full-time student with a minimum 2.8 GPA. Recipient must be a Union County resident, entering the final year of their degree program and be on course to graduate on time. Financial need is preferred, but not mandatory.

### **Glasser Foundation Scholarship**

Awarded to an adult female Union County College student (age 30+).

### **Glasser Foundation Completion Scholarship**

Awarded to first-time, full-time students entering the final semester of their degree program, who are on course to graduate.

### **Shirley Hirschfeld Memorial Scholarship**

Awarded to full-time students enrolled in the American Honors Program at Union County College. Recipients must have completed a minimum of 30 credits, but not more than 60 credits, and are on track to graduate. Recipients must be Union County residents who demonstrate financial need.

### **Investors Bank Scholarship for the Future**

Awarded to full-time students who have completed a minimum of 30 credits, but not more than 60 credits, and have a GPA of 2.5 at the time of award. Scholarships will be awarded to students who demonstrate financial need.

### **Fred & Betty Kopf Annual Scholarship**

Awarded to full-time students who reside in Union County, are in a matriculated major and have a minimum GPA of 2.5. Students must demonstrate financial need.

### **Fred & Betty Kopf Scholarship**

Awarded to full-time students who reside in Union County, are in a matriculated major and have a minimum GPA of 2.5. Students must demonstrate financial need.

### **Fred & Betty Kopf Scholarship for Part-Time Students**

Awarded to part-time students who reside in Union County, are in a matriculated major and have a minimum GPA of 2.5. Students must demonstrate financial need.

### **Fred & Betty Kopf Completion Scholarship**

Awarded to students who are members of a first-time, full-time, Fall student cohort. Recipients must be entering the final year of their degree program and be on course to graduate on time. Recipients must reside in Union County, have a minimum 2.5 GPA and demonstrate financial need.

### **The Legacy Scholarship**

The Legacy Scholarships were established by an anonymous bequest to the Union County College Foundation. Awarded to full-time students who have completed a minimum of 30 credits, but not more than 60 credits. Recipients must have a minimum 2.5 GPA at the time of award. Scholarships will be awarded to those students who demonstrate financial need.



Thanks to your continued support, Union County College had the largest graduating class in its history last year!

### The Legacy Completion Scholarship

Awarded to students who are members of a first-time, full-time, Fall student cohort. Recipients must be entering the final year of their degree program and be on course to graduate on time.

### Linden Mayor's Scholarship

Awarded to a full- or part-time student who is a Linden resident and demonstrates financial need. Recipient must have a minimum overall GPA of 2.5 to receive this award.

### Norelli Psychology Scholarship

Awarded to first-time, full-time students who are on track to graduate. Recipients must be Psychology majors who have completed a minimum of 30 credits and earned a minimum overall GPA of 2.5. Preference will be given to students who demonstrate financial need.

### Osiecki Excel Scholarship

Awarded to full- or part-time student(s) enrolled in one of the STEM disciplines at Union County College (Science, Technology, Engineering, Math). Recipient(s) must have completed 30 credits and earned an overall GPA of 3.5. Students must demonstrate financial need, and preference will be given to student(s) who reside in Linden, NJ.

### Hemlata Patel Scholarship

Awarded to a full- or part-time student who is majoring in Computer Science. Recipient must have an overall GPA of 2.5.

### Hemlata Patel ESL Scholarship

Awarded to a full- or part-time student who is currently enrolled in the ESL Program. Recipient must have an overall GPA of 2.5.

### PSEG Foundation Scholarship

Awarded to a full-time Hispanic student majoring in one of the STEM disciplines (Science, Technology, Engineering, Math). Recipient must have a minimum 2.5 GPA. Preference will be given to students who demonstrate financial need.

## Scholarship & Award Contributors

# Thank You, Donors!

## Scholarship Reception 2015

The highlight of Union County College Foundation's calendar is always the annual Scholarship Reception held in April. There is no other night when our students get to meet those responsible for their scholarships. It is a very touching event, especially for our donors who can see firsthand how their support of the Foundation is truly changing lives in our community. Last year alone, the Foundation provided over \$850,000 for nearly 800 scholarships.

### HONOR ROLL OF SCHOLARSHIPS AND DONORS

Following is a list of contributions made to our many scholarship funds during 2015. A complete roster of scholarships is available at [www.uccfoundation.org](http://www.uccfoundation.org).

### ANNUAL & ENDOWED SCHOLARSHIPS/SPECIAL FUNDS

**AAI Members Memorial Scholarship**  
Amateur Astronomers, Inc.

**Alumni Scholarship for Degree Completion**  
Nancy J. Benz  
Donna M. Herran  
Susan V. Lordi  
Union County College Alumni Association

**The Barnes-Taylor Family Memorial Scholarship**  
Marjorie Barnes

**Alan R. Barwiolek Memorial Scholarship**  
Dr. Eileen M. Forestal

**James C. Bashe Memorial Scholarship**  
Lawrence D. Bashe  
Marlene Sousa

**Susan Bashe-Robertson Memorial Scholarship**  
Lawrence D. Bashe

**Hermann Bielefeld Memorial Scholarship**  
Charles Hely

**Samuel Blake Memorial Scholarship**  
Dolores A. Bruschetti

**Martha Bracher and Marguerite Hessemann Scholarship**  
Douglas and Sandra Bracher

**Nadine Brechner Scholarship**  
Sandra Joseph

**Brown Family/Ralph Jimenez Memorial Scholarship**  
Laurie Sheldon

**Rosemary and Eugene Carmody Scholarship #2**  
Dr. Patricia & Rudolph Biddar  
Gilbert & Emily Bilodeau

**Drs. Thomas & Tressa Brown Camille Cormier**  
Ann Dellinger  
Everette E. Dellinger, Jr.  
Karen Eckmeder

**Irene M. Endler & Family Dennis A. Estis**  
Ellen Giordano  
James & Marie Griffin

**Richard C. Haupt, Jr.**  
Genevieve Kay  
Kevin P. Kolenut  
Lynn & Bohdan Lukaschewsky  
William F. McGurrin

**Dr. Margaret McMenamin Tom & Shirley S. Quinn**  
Francis Raudelumas  
Andrea & Victor M. Richel

**Dr. Cynthia Singer Nancy Sturcke**  
Richard & Kathleen Tokarski  
Christine A. Turton

**Mary Zimmermann**

**Ceinwen Bergen Memorial Scholarship**  
Robert C. Comeau

**Cento Amici Scholarship, in Memory of John Neiswanger**  
Cento Amici, Inc.

**Helen E. Chaney Scholarship**  
Helen E. Chaney

**Helen E. Chaney Completion Scholarship**  
Helen E. Chaney

**Helen E. Chaney Scholarship for Part-Time Students**  
Helen E. Chaney

**Colonna/Cormier Scholarship**  
Camille Cormier

**Connect One Bank Scholarship**  
Connect One Bank

**Connect One Bank Completion Scholarship**  
Connect One Bank

**Cooperative Counseling Services Scholarship**  
Cooperative Counseling Services, LLC  
John and Leslie Moorman

**Camille & Robert Cormier Scholarship**  
Camille Cormier

**Corporate Chefs Scholarship**  
Corporate Chefs, Inc.

**Daniel G. Covine Memorial Scholarship**  
Dr. Elizabeth A. Joyce

**Cranford FMBA, Local 37 Scholarship**  
Cranford Firemen's Mutual Benevolent Association

**Judy Danetz Mayer Scholarship**  
Dr. Barbara Gaba

**Charles T. Davis, Sr. Scholarship**  
Charles T. Davis, Sr. Trust

**Lindsay Della Serra Memorial Scholarship**  
Diane E. Della Serra

**Dubitsky-Belmonte Scholarship**  
Paul Belmonte  
Paula Belmonte  
Diana Broccoli  
Patricia A. Rodihan

**Elizabethtown Gas Fueling the Future Scholarship**  
AGL Resources Private Foundation, Inc.  
Elizabethtown Gas

**Engineering/Technology/Architecture Scholarship**  
Computrol Corporation  
Jennifer Ebert  
Lois Hely  
Dr. Andrew J. Ventre

**Farrell Family Scholarship**  
Dr. John R. Farrell  
Eileen Mallor

**Dr. Sondra Fishinger Scholarship**  
Dr. Sondra B. Fishinger

**Dr. Sondra Fishinger American Honors Scholarship**  
Dr. Sondra B. Fishinger  
Toby K. Marx

**Professor John Flynn Memorial Scholarship**  
Dr. Sondra B. Fishinger  
Theresa H. O'Connor

**T.C. Flynn & Megan Ryan Morris Scholarship**  
Donna Herran

**Frog Crossing Foundation, Inc. Scholarship**  
Stephanie Fein  
Frog Crossing Foundation, Inc.

**Thomas Gallagher Scholarship**  
Dr. Cynthia Roemer

**Gelvan Family Philanthropic Foundation Scholarship**  
Ella Gelvan  
Greater Miami Jewish Foundation/Gelvan Family Philanthropic Fund

**General Endowment Scholarship**  
Dorothy Andrews  
Anonymous

**Sandra Auld**  
Sariala Bontempo  
Babita Bopalkar  
Mary Early Brosnan  
Lichia Coleman  
Dr. Todd Daley  
Laisa Eimont  
Larry Goldman  
Sherry Heidary  
Dr. Leisl Jones  
George W. Kane, Jr.

## Scholarship & Award Contributors *continued*



### Thank you...

*“Hopefully, one day I will be able to help others achieve their goals just like you are helping me now.”*

*Sebastian Castro,  
Dr. McLean Memorial  
Scholarship*

Dr. Denise Lagos  
Susan Lordi  
Susan Matika  
Dr. Joan P. McGowan  
Malcolm McGowan  
Dr. Susan B. Mettlen  
Richard E. Pigott  
Sarah & Marc Postiglione  
Elizabeth Ramos  
Arlene Rogoff  
Doug Rouse  
Laurie Sheldon

**Robert M. Gray Memorial  
Scholarship**  
Marie Gray

**Dr. Toby Grodner Scholarship**  
Dr. Toby Grodner

**Dr. Elizabeth Hawthorne  
Women in Cybersecurity  
Scholarship**  
Dr. Elizabeth K. Hawthorne

**Sherry Heidary Scholarship**  
Sherry Heidary

**Herran-del Valle Scholarship**  
Donna M. Herran

**Shirley Hirschfeld Memorial  
Scholarship**  
Harvey Hirschfeld

**Hispanic Law Enforcement  
Association of Union County  
Scholarship**  
Hispanic Law Enforcement  
Association of Union County

**Ed & Pat Hobbie/Loretta  
Castaldo RN, Nursing  
Scholarship**  
Edward J. & Patricia Hobbie

**Infineum Science & Technology  
Scholarship**  
Infineum USA LP

**Institute for Intensive English  
Scholarship (I.I.E.)**  
Dr. Helen Aron  
John H. McDermott

**Investors Bank Scholarship for  
the Future**  
Investors Foundation, Inc.

**Jacobson Family Scholarship**  
John D. Jacobson  
Jacobson & Company, Inc.

**Sharon Johnson Educational  
Scholarship**  
Sharon D. Johnson

**Bonnie Sue Kaplan Memorial  
Scholarship**  
Howard Kaplan

**Sharon Karmazin Scholarship**  
Sharon Karmazin

**Leonard James Keating Memorial  
Scholarship**  
Bert Atsma

**J.C. Kellogg Foundation  
Scholarship**  
J. C. Kellogg Foundation

**J.C. Kellogg Foundation  
Scholarship for American  
Honors Students**  
J.C. Kellogg Foundation

**Kiwanis-Luerich Scholarship**  
Susan Luerich

**The Barbara Ann Kloss  
Scholarship**  
Barbara Ann Kloss  
Mary A. Rohlik

**Fred & Betty Kopf Scholarship**  
Fred and Betty Kopf

**Fred & Betty Kopf Annual  
Scholarship**  
Fred and Betty Kopf

**Fred & Betty Kopf Scholarship  
for Part-Time Students**  
Fred and Betty Kopf

**Fred & Betty Kopf Completion  
Scholarship**  
Fred and Betty Kopf

**Raymond B. and Lillian B. Krov  
Scholarship**  
Anthony J. Deo

**Lawrence-Collins Scholarship**  
William E. Collins

**Lessner Family Scholarship**  
Marjorie Lessner

**Leigh and Julian Levitt  
Scholarship**  
William E. Dunscombe  
Frank L. Schneider

**Linden Mayor's Scholarship**  
Derek Armstead  
Linden Boxing Association, Inc.

**Rebecca Lydon Memorial  
Scholarship**  
Bedford H. Lydon

**MacDonald/McMinn/Whitaker  
Scholarship**  
Tamzin M. McMinn

**Dr. Kenneth C. MacKay  
Memorial Scholarship**  
Dr. Harold E. Damerow  
Ingrid Mahan Foundation, Inc.

**William and Helen MacRitchie  
Scholarship**  
Kenneth MacRitchie

**John A. & Ruth Davis Manger  
Scholarship**  
John A. & Ruth Davis Manger  
Foundation Inc.

**Barbara Neblett Memorial  
Scholarship**  
Elizabeth R. Neblett

**Dr. Richard F. Neblett Memorial  
Engineering Scholarship**  
Charles Hely  
Elizabeth R. Neblett

**Robert Sydney Needham  
Memorial Scholarship**  
Robert Sydney Needham  
Foundation

**New Horizons Scholarship at  
Union County College**  
Dr. Susannah Chewning  
Dena Leiter  
Mario Mesi

**Norelli Psychology Scholarship**  
Dr. Melinda Norelli

**Northfield Bank Foundation  
Scholarship**  
Northfield Bank Foundation

**Sue Novak RN CHPN Nursing  
Scholarship**  
Kristy Novak  
James J. Novak

**Paul O'Keefe Memorial  
Scholarship**  
Joseph J. Di Santi

**Osiecki Excel Scholarship**  
Gellfam Management  
Corporation  
Samer Haddad  
Linda Kurdilla  
Michael Osiecki

**Elizabeth M. & Jesse B. Patberg  
Memorial Completion  
Scholarship**  
John & Dee Patberg

**Hemlata Patel Scholarship**  
Hemlata Patel

**Hemlata Patel ESL Scholarship**  
Hemlata Patel

**Perry Family Scholarship**  
C. Sarvis Bass  
Demaree Clay  
Adriana Fox  
Frederick Taylor

**Vincent C. Piro Memorial  
Scholarship**  
Marie Gray

**PSEG Foundation Scholarship**  
PSEG Foundation

**Public Safety Department  
Scholarship**  
Joseph Hines

**Anne E. & James T. Quinn  
Memorial Scholarship**  
America's Charities  
Winifred V. Quinn

**Raudelunas Family Scholarship**  
Eccola Foundation  
Dr. Lisa Hiscano  
Denise & Bob Petrosky  
Francis Raudelunas  
John Roberts, Esq.

**Andrea & Victor M. Richel Family  
Foundation Scholarship**  
Linda Dolin  
Andrea & Victor M. Richel and  
the Richel Family Foundation

**Richel-Lepree Family  
Scholarship**  
Andrea & Victor M. Richel and  
the Richel Family Foundation

**Peter Rozano Fund Scholarship**  
Peter M. Rozano

**Dr. Murray Shereshevsky  
Memorial Scholarship**  
Elizabeth Arnold  
Rhoda Asch  
Howard Berg  
Judy Berg  
Michael Bieber  
Janice Bunis  
Dorothy Cantor  
Hollis V. Darby  
Ellen DiIorio

Anna Eelman  
Nora Gaines  
David Garfield  
Karen Gloggler  
Susan Good  
Linda Graham  
Fay Green  
Arie Heffer  
Roslyn Helfen  
Pierce M. Joyce  
Ruthe Kanfer  
Alisa Korunow  
Alice Krihak  
Catherine Kujawa  
Miriam Leopold  
Jean Luce  
Carol A. Mastroianni  
Gerard McKenna  
Suzanne L. Miller  
Laura A. Mosher  
Janet C. Nelson  
Thomas K. O'Neill  
Roxana Peck  
Karen B. Rosen  
Dr. Norman Schachtel  
Monique Schatten  
Leonard Schoenberg  
Sharing Communications, LLC  
Jerome Shereshevsky  
Lynn Shereshevsky  
Dr. Franklin Spirn  
Janet D. Strauss  
Andrea P. Taylor  
Barbara Ugenti  
Susan Van-Hook  
Hillary Wexler  
Harvey Yablonsky  
Tom Zimmermann

**Taras Shevchenko Scholarship**  
Dr. Adrienne P. Hawley  
Greg Kuscenko  
Bohdan & Lynn Lukaschewsky

**Arthur, Caroline & George  
Small Scholarship**  
Estate of Caroline Small

**Roy W. Smith Memorial  
Scholarship**  
Craig D. Busch

**Dr. Wallace Smith & Lisa  
Chambers Smith Scholarship**  
Dr. Wallace E. Smith

**John Ben Snow Memorial Trust  
Scholarship**  
John Ben Snow Memorial Trust

**Southpole Foundation  
Scholarship**  
Southpole Foundation, Inc.

**Student Support Services  
Scholarship**  
JoAnn Davis-Wayne  
Charita S. Green  
Nina Hernandez  
Heather M. Keith  
Debora Rivera  
Beatriz Rodriguez  
Nicole Torella

**Union County College Adjunct  
Faculty Scholarship**  
Union County College Adjunct  
Faculty Federation

**Union County College Black  
Student Heritage Scholarship**  
Psi Beta Honor Society – Union  
County College

**Union County College  
Business Association  
Scholarship**  
Dr. Cynthia Singer

The Union County College  
Foundation Endowment provides  
the following scholarships:

**Union County College  
Foundation Scholarship (Initial)**

**Union County College  
Foundation Scholarship  
(Renewal)**

**Union County College  
Foundation Part-Time  
Recruitment/Retention  
Scholarship**

**Union County College  
Foundation Recruitment/  
Retention for International  
Students Scholarship**

**UCC Physical Plant  
Association Scholarship**

Ricardo Castro  
Euclides Diaz  
Andie Highsmith  
Kenneth Kaiser  
Thomas Moore  
Valentina Patino  
Steven Rack  
Shirlynn Shirley  
Orlando Tascón  
Charles Tedesco  
Vannak Tes  
Jose Vergara  
Robert Walsh

**Wallerstein/Sibley Scholarship**  
Dr. Stanley S. Cohen

**Harry & Travis Weinberger  
Paramedic Scholarship**  
Kenneth Heron Hannan  
Nancy A. Weinberger

**Westfield Foundation  
Scholarship**  
Westfield Foundation

**Westfield Rescue Squad EMT  
Opportunity Scholarship**  
Westfield Volunteer Rescue  
Squad, Inc.

**Westfield Rescue Squad  
Paramedic Scholarship**  
Westfield Volunteer Rescue  
Squad, Inc.

**Professor Elmer Wolf  
Scholarship**  
G.E. Foundation  
Stephen N. Pucher

**Louise Yohalem Scholarship**  
Kathy Giannecchini  
Louise Yohalem

**Zimmermann Family  
Scholarship**  
Mary M. Zimmermann

**Cynthia Ziolkowski-Angus  
Memorial Scholarship**

Robert S. Brewster  
Peter Findlay  
James R. & Dolores White



## Tree of Education Recognition Program

Cumulative gifts qualify donors for recognition on the Tree of Education in the Victor M. Richel Student Commons on the Cranford campus:

Copper Leaf • \$500  
 Brass Leaf • \$2,500  
 Brass Apple • \$5,000  
 Wood & Brass Stone • \$10,000

Matching gifts are included for recognition purposes. Donors recognized on the Tree of Education may inscribe other Copper Leaves as memorials for gifts of \$500.

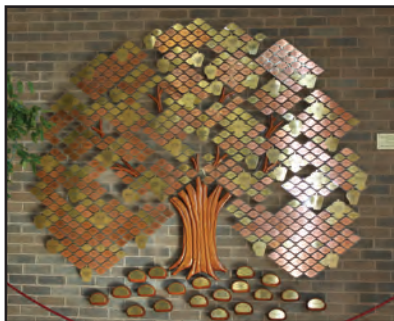

### New Additions in 2015

#### Donors with Copper Leaves

Michael Glassett  
 Donald & Pat Palmer  
 Thomas Truchan

#### Donors with Brass Leaves

Ellen Dotto  
 William Hart  
 Norman Lichtman  
 Dr. Wallace Smith

#### Donors with Brass Apples

Dr. Maris Lown  
 V. Jean Stack & John Yablonski

# Shaping Our Future

Each year the Shaping Our Future Annual Campaign raises unrestricted funds for student scholarships and special programs at the college. Alumni, friends, faculty and staff, and supporters of the College helped to make dreams come true for deserving

students with their donations to this campaign.

Lives have been turned around because of the generosity of our donors. The Foundation and students greatly appreciate the support and assistance. Thank you!

### Shaping Our Future Honor Roll of Donors

Includes July 1, 2014 – December 31, 2015

#### Founders' Club – \$5,000 - \$9,999

Barbara E. Bunting  
 Follett Higher Education Group  
 Carol A. Hertling  
 Paragano Family Foundation

#### Benefactor – \$2,500 - \$4,999

Frank A. Bolden  
 Kathleen M. Foley '79  
 Joseph M. Fox  
 Alan M. Haveson  
 Dr. Maris A. Lown  
 Dr. Margaret M. McMenamin  
 Peter N. Rudy  
 Union County College Alumni Association

#### Scholar – \$1,000 - \$2,499

Dorothy Andrews '97  
 Edwin W. Ball '42  
 Lawrence D. Bashe  
 Ronald D. Brown '84  
 Helen E. Chaney '48  
 Donald F. DeMuth  
 Dr. Eileen M. Forestal  
 Eileen M. Freehauf '80  
 Elizabeth & Luis Garcia  
 William W. Hart, Jr.  
 Chester Lobrow  
 James W. Moyer '95  
 Julia Walker  
 Roger W. '53 and Ruth Wilson

#### Owl Club – \$500 - \$999

Sandra A. Auld  
 Ernest C. Bell  
 Richard F. Benthien '64  
 Helen Brewer  
 Craig D. Busch  
 Carol A. Cieslak  
 William E. Collins  
 Cranford Jaycees  
 Daniel Davitt, Jr. '75  
 John DiFiore  
 Maryann Dolling '90  
 Ellen Dotto  
 Robert Fabrikant  
 Dr. Sondra B. Fishingier  
 Thomas Fite '70  
 Dr. Barbara L. Gaba  
 Thomas E. Grodkiewicz '66  
 Erol Gulcicek  
 Jean T. Kellogg '01  
 Robert Lessner

Jorge Loff '84  
 Susan Lordi  
 Josefina S. Mark  
 Susan M. Matika  
 Ada McGuinness  
 Marlene Moreira-Loff  
 Dr. Stephen Nacco  
 Margaret A. Neafsey '79  
 Janine H. Smith '83  
 Beth Yingling

#### Union Club – \$250 - \$499

Henry & Virginia Apelian '73  
 Barbara H. Bailes  
 Leonard C. Bopf  
 Dr. Patricia A. Castaldi '80  
 Michael Catalano  
 Nicholas H. Churus  
 Dr. Todd M. Daley  
 Jennifer Ebert  
 Maryanne M. Guenther  
 Donna M. Herran '85  
 Dr. J. Stuart Hunter  
 Stephen Kato  
 Jeffrey H. Katz  
 Raymond A. Krukovsky  
 Linda S. Leifer  
 Donald E. Palmer  
 Tobi Palmer '66  
 James Reardon  
 Douglas E. Rouse  
 Stuart Scott  
 Cheryl Shiber  
 Dr. Wallace E. Smith  
 Mary E. Spricigo '98  
 Joseph Trackim  
 Thomas Truchan  
 Jane E. Ulaki  
 Bruce F. Wesson  
 Workforce Advantage

#### Friend – Up to \$249

Barbara Anguella '81  
 Donald D. Aquila '68  
 Dorothy F. Arnaud  
 Robert C. Baker  
 Jean A. Barker  
 C. Sarvis Bass  
 Beaty S. Bass  
 Dr. W. John Bauer  
 Oscar A. Bazan '86  
 Valerie D. Benkovich-Smith  
 Nancy J. Benz  
 Lance Bernak '69  
 Dr. Patricia S. Bidlar  
 Catherine J. Billington '76  
 Fred T. Bizzarro '73  
 Dr. Bojana Blagojevic  
 Jean W. Bodman  
 Richard W. Bonner  
 Babita Bopalkar

Doris Bresnowitz  
 Tod Brinkerhoff  
 John R. Burrows '70  
 Paul T. Caldwell '70  
 Paul E. Chapin  
 James J. Chenard '48  
 Barbara A. Ciechacki '72  
 Linda R. Cohen  
 Marjorie W. Cohen  
 Lichia D. Coleman '05  
 Suzanne S. Covine '58  
 Thomas W. Cunniff '78  
 Patricia M. Dillon  
 William E. Dunscombe  
 Mary Ann Farrell  
 June D. Fialkowski '69  
 S. Fils  
 Paul Finkel

William G. Fischer  
 Nancy L. Freundlich '83  
 James C. Garry '70  
 Nicholas P. Gaura  
 Kathy M. Giannecchini  
 Michael A. Glassett  
 Helen Gmitro  
 Susan J.C. Goodman  
 Kathryn A. Gordeuk  
 Sylvan J. Greenstein '49  
 Candace M. Grimaldi '78  
 Selena Hawkins Newton  
 Nina Hernandez  
 Dr. Lisa R. Hiscano  
 Norman J. Hobbie '51  
 Richard Hong  
 Joseph J. Huber, Jr. '83  
 Doris B. Hudak  
 Jacqueline Jarosz  
 John J. Jordan '68  
 Sandra Joseph  
 Eileen Kaufman  
 Joanne B. Kee '70  
 Dr. Thomas J. Kehoe  
 Dr. Charles F. Kelley  
 Debra R. King '79  
 John A. Klein '50  
 Marinna M. Kolaitis  
 Elliott J. Kominsky  
 Dr. Daniel R. Korb '62  
 John C. Kozimbo '81  
 Dr. Leonard T. Kreisman  
 Douglas G. Krok  
 Linda I. Kurdilla  
 Rev. David D. LeDuc  
 David L. Lipton '88  
 Dr. J. Kenneth Lucius '62  
 Maryann M. Lyon  
 Robert W. Mack '61  
 Brittney J. Mack  
 Kenneth L. MacRitchie  
 J. Anthony Manger

Emilie & Richard Manning '47  
 Herbert Mason  
 Robert J. McDarby  
 Deb C. McGregor-Fonteix  
 John A. Mersereau '62  
 Dr. Susan B. Mettlen  
 John Miller  
 Matthew Montanari  
 Francine Morano  
 Jeffrey C. Morse  
 Janet A. Neuhaus '66  
 Michele M. Newhouse  
 Susan E. Nord '76  
 Gail '76 & Wayne J. Orshak '74  
 Charles Parl  
 James R. Perry  
 Stephen Petross  
 Lori S. Pettit  
 Hugo M. Pfaltz, Jr.  
 Melissa Press  
 Dr. Robert A. Pribush '67  
 Eraldo Ramos  
 Steven D. Reilly  
 Margaret C. Reinhart '70  
 Michael E. Rockliff  
 Joseph E. Roussey  
 Michael P. Saraka  
 Richard F. Scannell  
 Roslyn Schwartzberg  
 Dr. Pamela J. Shields  
 Albert G. Shorts  
 Robert J. Skazenski '08  
 Michael R. Smith  
 Dr. Bernard & Eleanor Z. Solon '80  
 Marlene Sousa  
 Carol S. Steuer  
 Anne Suriano  
 Joan L. Swain '53  
 Jaime B. Szewczuk '98  
 Vera Tehayel  
 Claire L. Thomas  
 Walter C. Timm '52  
 Nicole M. Torella  
 Sandra L. Valenti  
 Phung M. Vo '89  
 Meghan Walsh  
 Robert A. Walters '52  
 Phyllis H. Warden '97  
 Winifred S. Weislogel  
 Sandra L. Wepprecht '77  
 Dennis White  
 Mark H. Willis  
 Frank J. Wilson '10  
 Christopher R. Wood '61  
 Garry Worden  
 John Zawoysky  
 Patricia J. Zimmermann '87  
 Catalina Zobel '78

Thank you...

*“This scholarship has helped me with my tuition and books. It has changed my life.”*

– Marisa Osei,  
General Scholarship

If any of these programs piques your interest, we'd love to hear from you. Please call Foundation Executive Director Doug Rouse at (908) 709-7113 or email at [douglas.rouse@ucc.edu](mailto:douglas.rouse@ucc.edu).



## Union County College Foundation Launched Three New Campaigns for Student Success

At the direction of the board of trustees, the Union County College Foundation launched three new campaigns to help support the College's graduation and STEM education initiatives.

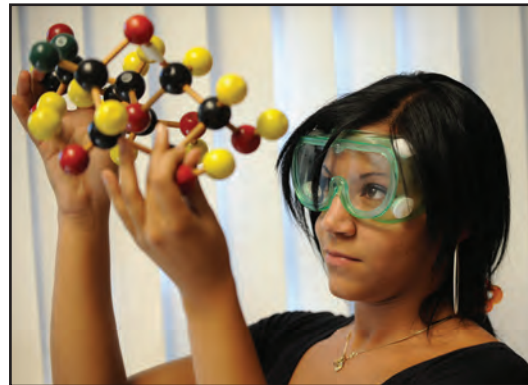

### 1. Stem Revolution

The newly developed STEM Revolution campaign is designed to provide funding and support to ensure that Union County College's STEM division continues to provide the best programs and services to our students while investing in scholarships for student success.

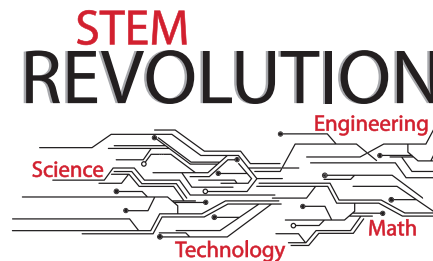

## OPERATION GRADUATION

### 2. Operation Graduation

The Foundation's Operation Graduation campaign was developed to financially support the efforts of Union County College's strategic plan to increase overall graduation rates. Our fund will support multiple completion scholarships, as well as programs and services designed to help students complete their degrees on time.



### 3. “Close the Gap”

Seeing the need to make a difference, four key Foundation volunteers joined together to develop the “Close The Gap” Campaign to financially support the efforts of Union County College's new Project Achievement Gap Program. Through scholarships and program support, the Foundation hopes to have a direct impact that will help shrink the achievement gap among our African American students.



# Special Endowments & Funds

## Close the Gap Campaign

Lawrence D. Bashe  
Frank A. Bolden  
Helen E. Chaney  
Elizabeth & Luis Garcia  
Chester Lobrow

## Oscar Fishtein Literary Account

Dr. Lawrence D. Hogan

## Infineum Chemistry Grant

Infineum USA LP

## Dr. Richard F. & Barbara Neblett Prize for Educational Excellence in Teaching and Learning

2015 Prize awards established one-time named scholarships for the following winners:

Dr. Mandana Ahsani  
Dr. Susannah Chewning  
Shirley Hollie-Davis  
Jose Paez-Figueroa

## Operation Graduation Campaign

Helen E. Chaney  
Alan M. Haveson  
Hemlata Patel

## Partnership for the Future Capital & Endowment Campaign

For donors who make contributions through scholarships for the Partnership for the Future Capital & Endowment Campaign, please see the section entitled "Scholarships and Graduation Awards."

## Partnership for the Future Capital Campaign

James Gibson

## President's Emergency Fund

Edward J. Hobbie  
Dr. Margaret M. McMenamin

## STEM Revolution Fund

Alliances, LLC  
Helen E. Chaney  
Dr. Tony Cleveland  
Don Lee

## Student Emergency Fund

J. C. Kellogg Foundation

## Union County College Libraries Endowment Fund

Connie M. Deymann  
Susan J. Goodman  
Florence Levy

# Matching Gift Companies

Over 1,000 companies nationwide provide their employees and their spouses with funds to match their personal contributions. These funds double, triple or quadruple the original gift. Thanks are given to the companies listed below for their support.

American Express – Just Give

America's Charities (AARP)

Bank of NY Mellon Community Partnership

ExxonMobil Foundation

Ford Foundation

GAP Foundation

GE Foundation

IBM International Foundation

Johnson & Johnson Family of Companies

L'Oreal USA Inc.

Merck Partnership for Giving

Pfizer Foundation

The Prudential Foundation

PSEG Foundation

U S Linde (formerly the BOC Group)



(From Left to Right) Thankful students celebrate the new Norelli Psychology Scholarship established by Dr. Melinda Norelli (seated, second from left) and are joined by Mary Zimmermann, Foundation Board Trustee, College Board Trustee and College Board Governor, President Margaret M. McMenamin, Dr. Maris Lown, Vice President of Academic Affairs and Doug Rouse, Union County College Foundation Executive Director



Union County College Staff, Dr. Lisa Hiscano, Ellen Dotto and Lynne Welch enjoy a round of golf at Union County College Foundation's 23rd Annual Golf Outing!

# Thank you, employees!

## Faculty and Staff Supporting Student Success

Each year, members of the Union County College faculty and staff contribute to the Foundation through direct contributions, event participation and scholarship support. This year, 120 members of the faculty and staff contributed over \$90,000. This generous support is a wonderful example of how our Union County College family comes together to help our students.

### 2015 Contributors

Patricia Adams  
Dorothy Andrews  
John J. Arezzi  
Bert Atsma  
Sandra A. Auld  
Marjorie Barnes  
Paul Belmonte  
Paula Belmonte  
Brian Birch  
Jean W. Bodman  
Saralia Bontempo  
Babita Bopalkar  
Helen C. Brewer  
Mary E. Brosnan  
Dr. Patricia A. Castaldi  
Michael Catalano  
Ricardo E. Castro  
Dr. Susannah Chewning  
Carol A. Cieslak  
Stanley S. Cohen  
Lichia D. Coleman  
Robert C. Comeau  
Elizabeth A. Cooner  
Camille Cormier  
Dr. Todd M. Daley  
Dr. Harold E. Damerow  
Euclides Diaz  
John DiFiore  
Dr. Elise Donovan

Ellen Dotto  
William E. Dunscombe  
Jennifer Ebert  
Dr. Negar Farakish  
Dr. John R. Farrell  
Peter Findlay  
Dr. Barbara L. Gaba  
Kathy Giannecchini  
Larry Goldman  
Susan Goodman  
Mary A. Greco  
Dr. Toby Grodner  
Dr. Terrence Hardee  
Sherry Heidary  
Lois D. Hely  
Corina J. Hernandez  
Nina Hernandez  
Andre Highsmith  
Joseph Hines  
Dr. Lisa R. Hiscano  
Richard Hong  
Dr. Valerae Hurley  
Jacqueline Jarosz  
Dr. Liesl B. Jones  
Sandra Joseph  
Dr. Elizabeth A. Joyce  
Kenneth Kaiser  
Stephen Kato  
Heather M. Keith  
Henry Key

Greg Kuscenko  
Dr. Denise C. Lagos  
Dena Leiter  
Bernard F. Lenihan  
Jorge Loff  
Susan V. Lordi  
Vincent J. Lotano  
Dr. Maris A. Lown  
Bohdan Lukaschewsky  
Brittney Mack  
Josefina S. Mark  
Susan M. Matika  
Dr. Joan P. McGowan  
Malcolm McGowan  
Dr. Margaret M. McMenamin  
Thomas Moore  
Marlene Moreira-Loff  
Dr. Stephen Nacco  
Elizabeth R. Neblett  
Dr. Melinda C. Norelli  
Valentina Patino  
Denise A. Petrosky  
Marc Postiglione  
Melissa Press  
Steven Rack  
Elizabeth Ramos  
Patricia Reilly  
Beth L. Ritter-Guth  
Debra Rivera  
Patricia A. Rodihan

Beatriz Rodriguez  
Dr. Cynthia A. Roemer  
Arlene G. Rogoff  
Michele L. Rotunda  
Douglas Rouse  
Joseph E. Roussey  
Dr. Lester E. Sandres Rapalo  
Richard F. Scannell  
Stuart Scott  
Laurie A. Sheldon  
Cheryl Shiber  
Shirlynn Shirley  
Albert G. Short  
Inder Singh  
Dr. Wallace E. Smith  
Marlene Sousa  
Mary E. Spricigo  
Anne Suriano  
Orlando Tascon  
Charles Tedesco  
Vannak Borey Tes  
Nicole Torella  
Thomas Truchan  
Jose Vergara  
Meghan Walsh  
Robert Walsh  
Lynne A. Welch  
Marlene White  
Mark H. Willis  
Garry Worden

Union County College  
Foundation Board Trustee,  
Rick Lessner and his golf  
foursome.



Below, Union County  
College Foundation Emerita  
and longtime supporter,  
Barbara Bunting, and her  
foursome.



## Golf Committee

Morris Lenczicki, Chair  
John Richel, Vice-Chair  
Suzanne Covine  
William Dunscombe, Jr.  
Kathy Giannecchini  
Todd Hyland  
Brittney Mack  
Rebecca May  
Steve S. Mullen  
Marc Postiglione  
Douglas Rouse  
Thomas Sharkey, Jr.  
Tammy Smith  
Mary M. Zimmermann

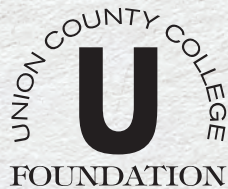

# Scholarship Golf Outing 2015

23rd Annual Golf Tournament  
– April 27, 2015

As the sun rose over the hills, the wonderful weather welcomed a record 144 golfers to the Foundation's Spring signature event, 23rd Annual Golf Outing at Union County's own Echo Lake Country Club in Westfield, NJ. Chaired by Morris Lenczicki and co-chaired by John Richel, the golf tournament continued to be a champion for student scholarships by raising over \$140,000.

The Foundation would especially like to thank our lead sponsor, Investors Bank, for helping ensure that the Golf Outing was one to be remembered.

However, the incredible day would not have been possible without the hard work and dedication of our volunteer committee. The Foundation would also like to thank the faculty, staff and students who volunteered that day to make sure our golfers and guests had a great time.

## SPONSORS

**Gold Sponsors**  
Investors Bank

**Bronze Sponsors**  
Corporate Chefs, Inc.  
Davino Family Foundation  
Elizabethtown Gas  
Johnston Communications Voice  
& Data  
Lessner Electric  
Musial Group Architects  
PSE&G  
Richel Family Foundation

**Hole-In-One Sponsors**  
Autoland  
Century 21 Atlantic Realtors,  
Inc.  
Martin Jewelers

**Beverage Sponsors**  
Coca-Cola Refreshments  
Peerless Beverage Company

**Corporate Foursome Sponsors**  
A.M.E., Inc.  
Bridge & Structural Iron  
Workers Local #11  
Coca-Cola  
ConnectOne Bank  
Follett Higher Education  
Hehl & Hehl, P.C.  
IBEW Local 102  
Infineum USA L.P.  
McCarter & English, LLP  
Meeker Sharkey Associates LLC  
Nergia Engineering Associates  
Netta Architects  
Pinnacle Consulting &  
Construction  
PS&S  
Richel Commercial Brokerage  
SHI International Corp.  
Suburban Consulting  
Trinitas Regional Medical Center

**OWL SPONSORS**  
Bio-Control Consultants  
Connolly & Co., P.C.  
Carol Hertling & Frank Nickell  
L'Oreal USA  
James Perry  
Severyn Fur Salon  
Smith & Solomon Commercial  
Driver Training

**TEE/GREEN SPONSORS**  
Affinity Federal Credit Union  
Ashley Furniture Homestore  
Atrion Corporation  
Carpenters Local 254  
Dr. & Mrs. Jack Farrell  
Garden State Community Bank  
Sherry Heidary  
Liberty Water Company  
J. Anthony Manger, Esq.  
Paragano Family Foundation  
SEMGeeks.com  
Severyn Fur Salon  
Union County College Alumni  
Association  
Union County Orthopaedic  
Group  
Villani Bus Company  
Mary and Alan Zimmermann

**EVENT & CASH DONATION  
CONTRIBUTORS**  
Patti Adams  
Arcari & Iovino Architects, P.C.

Affinity Credit Union  
Phyllis Buchsbaum  
Nancy Benz  
BFI  
Dr. Patricia & Rudolph Biddar  
Frank Bolden  
Brantley Brothers Moving and  
Storage Co., Inc.  
Tony Brennan  
Helen Brewer  
Barbara & David Bunting  
Dr. Carmen Centuolo  
Cleary Giacobbe Alfieri & Jacobs  
William Collins  
Connolly & Company, P.C.  
Elizabeth Cooner  
Corporate Chefs, Inc.  
Suzanne Covine  
George W. Devanney  
Henry Dickson  
Dr. Elise & James Donovan  
Ellen Dotto  
Dr. Negar Farakish  
Dr. Sondra Fishinger  
Elizabeth & Luis Garcia  
Dr. Barbara Gaba  
Dr. Michael Graziano  
Sherry Heidary  
Donna Herran  
Dr. Lisa Hiscano  
Edward J. Hobbie  
JL Media  
Jeffrey H. & Sharon Katz  
LAN Associates  
Bernard Lenihan  
Liberty Water  
L'Oreal USA  
Vince Lotano  
Dr. Maris Lown  
J. Anthony Manger  
Dr. Stephen Nacco  
Carl Napor  
NJM Insurance Group  
Prep Boyz & Buggin Out Pest  
Control  
Francis Raudelunas  
Royal Printing Service  
Thomas J. Sharkey, Jr.  
Dr. Cynthia & Melvin Singer  
Smith & Solomon  
V. Jean Stack  
Supple, Clooney & Co.  
Union County Orthopaedic  
Group  
Margaret Roselli Velotti  
Lynne Welch  
Mary Zimmermann  
Maria Ziolkowski

## RAFFLE PRIZE & SILENT AUCTION CONTRIBUTORS

Abigail's Caf e  
Akai Lounge  
Amici III Restaurant  
Arthur Murray Dance Center of  
Kenilworth  
Ash Brook Golf Course  
Asisco Automotive Company  
Baltusrol Golf Club  
Lawrence D. Bashie  
Basking Ridge Country Club  
Bistro 1051  
BJ&M Auto Inc.  
BSN Sports  
Barbara & David Bunting  
Central Park Restaurant  
Classic Coach Limousine  
Coca-Cola  
County of Union  
Cranford Hotel  
Cranford Vanilla Bean Creamery

Darby Road Public House &  
Restaurant  
Devotion Vodka  
Diamond in the Ruff Pet Spa &  
Boutique  
William Dunscombe, Jr.  
Echo Lake Country Club  
The Farmhouse Store  
Fiddler's Elbow Country Club  
From Head to Toe  
Galloping Hill Golf Course  
Garwood Lanes  
GlenArbor Golf Club  
Sharon Goldner  
Golf Cave  
Gregg's Beauty Supply  
Happy Puppy School  
Harvest Restaurants  
Carol A. Hertling & Frank Nickell  
Homewood Suites by Hilton  
Horizon Blue Cross Blue Shield  
of NJ  
Hot Yoga Revolution  
JL Media  
Johnston Communication Voice  
& Data  
Jeffrey H. & Sharon Katz  
Kilkenny House  
Kona Grill  
Lakewood Blueclaws  
Norman Lichtman  
Limani Seafood Grill  
L'Oreal USA  
Madame Tussauds Wax  
Museum NY  
Medieval Times Dinner &  
Tournament  
Meeker Sharkey Associates LLC  
Montclair Golf Club  
MSG Networks  
National Hockey League  
Margaret Neafsey  
New Jersey Festival Orchestra  
New York Giants  
New York Jets  
New York Knicks  
New York Rangers  
New York Skyride  
The Paper Lantern & Meghan  
Walsh  
Paper Mill Playhouse  
PinkCalyx.com  
Professional Golfers Association  
of America  
The Red Cadillac Restaurant  
Riverside Inn  
Rudy's Ristorante & Pizzeria of  
Garwood  
Bill Salus  
Scotty's Pub & Comedy Cove  
Seasons 52 Fresh Grill & Wine Bar  
Dr. Cynthia Singer  
Soaring Adventures of America,  
Inc.  
Somerset Patriots Baseball Club  
The State Theatre, New  
Brunswick  
Stress Factory Comedy Club  
Sweet Waters Steakhouse  
Total Wine & More  
Trenton Thunder  
Triestina Ristorante  
Turning Point Restaurant  
Vito Mazza Salon & Spa  
Wakefern/Shoprite of Clark  
Williams Nursery  
Mary and Alan Zimmermann

Education is simply the soul of a society as it passes from one generation to another.

– GK Chesterson



Foundation Board Trustee, Bill Collins, and his wife, Sandra Lawrence – proud members of the Union County College Foundation's Heritage Society.

# Planned Giving & The Heritage Society

Ensuring that education is always available to those in our community

The Heritage Society recognizes, in perpetuity, those very special friends and donors who have chosen to name Union County College Foundation in their wills and estate plans. We are deeply grateful for their generosity, which will benefit generations of Union County College students for years to come.

Caring friends of Union County College can make a real difference in the future of the College and, more importantly, our students in many ways. A donor may direct that his or her planned gift be used to support a college program that is personally meaningful to them. Planned gifts make a wonderful perpetual memorial for a spouse, parent or other loved ones.

Among many options for specific bequests are endowed scholarships, libraries, science labs, and technology. All gifts from unrestricted bequests are placed in the Foundation endowment, which is managed prudently and overseen by the Board of Trustees. The income is used for scholarships and special needs.

At the Union County College Foundation we are always pleased to work confidentially with donors to plan a bequest or other planned gift that will fulfill the donor's philanthropic wishes, and also save estate taxes for their heirs. Please call the Foundation office at 908.709.7505 to discuss a special gift.

The Foundation's full, legally incorporated name and address is:

Union County College Foundation  
1033 Springfield Avenue  
Cranford, NJ 07016

The Federal Tax ID Number is 22-2218627

Thank you...

*"Thank you for your support and believing in my future."*

Andrea K. Romero, Blatz Scholarship

## THE HERITAGE SOCIETY – Union County College

Our distinguished Heritage Society members are honored in perpetuity for their generosity in making planned gifts to benefit Union County College. We are pleased to recognize these special friends for their commitment.

Edward Aborn \*  
Joan C. Aborn \*  
Anonymous (2)  
Albert W. Baird \*  
Dona C. Bass  
Lawrence D. Bashe  
Hermann J. Bielefeld \*  
Frank H. Blatz, Jr.  
Martha Bracher \*  
Betty Bradley \*  
Nadine Brechner  
Thomas H. Brown  
John H. Carmichael  
Carol Ann Cieslak  
Abe N. Cohen \*  
William E. Collins  
Charles D. Compton\*  
Pedro Cosme  
Suzanne Covine  
Betty Davidson\*

Charles T. Davis  
Charles T. Davis, Sr. \*  
Ruth Prazak Detering \*  
Linda Ann Dolin  
Margaret V. Feaster \*  
Sondra B. Fishingier  
Emily C. Fogerty \*  
Dorothy Gasorek \*  
Arthur Geilfuss \*  
Howard Greenbaum  
Maureen Greenbaum  
James C. Guerra  
LaVerne Haberski\*  
Richard Haberski\*  
Mary Hanak\*  
Ethel M. Heim \*  
Donna M. Herran  
Edward J. Hobbie  
Carol Ann Horbacz  
Marie Hudak

John D. Jacobson  
Josephine Jacobson  
Clifton E. Jones  
Thomas Kaercher  
Jane C. Kehoe  
Thomas J. Kehoe  
Elizabeth I. Kellogg \*  
Linda Ives Kurdilla  
Sandra Lawrence  
Dorothea Wiersma MacKay \*  
Kenneth C. MacKay \*  
Evelyn MacRitchie \*  
William MacRitchie \*  
James M. McGowan \*  
Vesta McLean  
William H. McLean \*  
Tamzin MacDonald McMinn  
Harvey K. Mechanik \*  
Naomi Mirlocca  
Irene P. Morahan \*

Margaret Neafsey  
Richard E. Neblett \*  
Christine S. Nelson  
Susan Olszewski  
Rebecca Osterman  
William G. Palermo  
Anita M. Pearson \*  
James R. Perry  
Roger A. Poirier  
Ann M. Poskocil  
Stephen N. Pucher  
Dell Raudelunas \*  
Frank Raudelunas  
Andrea Richel  
Victor M. Richel  
Janet M. Rocco  
Anthony M. Rocco  
Andrew J. Ruggiero  
John J. Russell\*  
Maurice Savard

Jacqueline Seeland  
Bonnie Strower  
Caroline M. Small\*  
Ethel Smith\*  
Robert Smith\*  
Roy W. Smith \*  
Stephen Stefiuk\*  
Donald Van Gordon \*  
Leona Van Gordon  
Anthony Vertelis\*  
Maria Gonzalez Ward  
Bruce Weidenburner  
Nancy Weinberger  
Winifred Weislogel \*  
Roger Wilson  
Ruth Wilson  
James N. Wise \*  
Louise Yohalem  
Bruno E. Ziolkowski\*  
Maria Ziolkowski

(From Left to Right) Victor M. Richel, Chair, Union County College Board of Trustees and College Board Governor, Jeffrey Katz, Chair, Union County College Foundation and College President, Dr. Margaret McMenamin, kicking off the 23rd Annual Scholarship Gala.



Guests enjoying the October 2015 Annual Gala.

## Gala Committee

Suzanne S. Covine, Chair  
Sara Bontempo  
Kathy Gianneccchini  
Sherry Heidary  
Sandra Joseph  
Sharon Katz  
Brittney Mack  
Andrew McDermott  
Ada McGuinness  
Douglas E. Rouse  
Patrick J. Scanlon  
Marlenes Teixeira  
Mary M. Zimmermann



# 23rd Annual Scholarship Gala

October 30, 2015

With a last minute date change due to weather, hundreds of guests and volunteers still were able to come together in support of the Union County College Foundation's mission and to honor the memory of Dr. Gerald Glasser at the 23rd Annual Scholarship Gala. Thanks to the generosity of our guests and sponsors, nearly \$250,000 was raised to help fund our Foundation's efforts to provide our students the financial resources needed to fulfill their dream of a college degree.

The highlight of the evening was when we heard from our keynote speaker, Luis Gonzalez-Aguilar. Luis, an honor student and campus leader, shared his life story. Most importantly, he touched on how the scholarship he received put him on a path that would not only change his life, but his family's life as well. Graduating in 2016, Luis plans to continue his education and return to his community to help small businesses succeed. He is a true example of how one person's gift can change a whole community. Inspired by Luis and the other students in the room, the Glasser Foundation decided to match every donation that was contributed during the books and tuition auction. Thanks to their generous support, the Foundation raised an additional \$40,000 that night!

Finally, the Foundation would like to thank Suzanne Covine, this year's gala chair, as well as the rest of the volunteers on the committee. Without their leadership and hard work, the evening would not have been possible.



Gala keynote speaker, Union County College student Luis Gonzalez-Aguilar.

## SPONSORS

**Dinner Sponsor**  
The Glasser Foundation

**Entertainment Sponsors**  
Investors Bank  
Santander Bank N.A.  
James Ward

**Student Scholarship Sponsors**  
Boston Advisors, LLC  
Carol A. Hertling & Frank Nickell  
Johnston Communication Voice & Data  
McCarter & English LLP

**Ad Journal Printing Sponsor**  
GraphiColor Corporation

**Table Sponsors**  
DeCotiis, Fitzpatrick, Cole & Wisler, LLP  
Elizabethtown Gas  
Sherry Heidary  
Dr. Margaret M. McMenamin  
Andrea & Victor M. Richel & The Richel Family Foundation  
Union County College Student Government Association/College Life  
Mary & Alan Zimmermann

**Patron**  
Celgene Corporation  
Coca-Cola Refreshments  
ConnectOne Bank  
Infineum USA L.P.  
Iron Workers Local #11  
Jadwiga & Chester Lobrow/Severyn Fur Salon  
LOreal USA  
John A. & Ruth Davis Manger Foundation  
Netta Architects, LLC  
PSE&G  
Smith & Solomon Commercial Driver Training

**Donor**  
Connolly & Company CPAs  
Suzanne Covine  
Alan M. Haveson  
Edward & Patricia Hobbie  
Dr. Maris & Jeffrey Lown  
Meeker Sharkey & Hurley, LLC  
James R. Perry & Dona Bass

**Friend**  
Phyllis Buchsbaum  
William Collins & Sandra Lawrence  
Paul Eilbacher & Sheilah O'Halloran  
Elizabeth & Luis Garcia  
John & Josephine Jacobson  
Carl & Patricia Napor  
NJM Insurance Group  
Pinnacle Consulting & Construction Inc.  
Francis Raudelunas



Victor M. Richel, Chair, Union County College Board of Trustees and College Board Governor, presents Marlene Glasser with a Gala award honoring Dr. Gerald Glasser.



Foundation Board Trustee and College Board Governor, Chester Lobrow, with his wife Jadwiga at the 23rd Annual Scholarship Gala.



Union County College students and Associate Dean of College Life, Rebecca May, pose for a group shot at the Gala!

Dr. Cynthia & Melvin Singer  
Union County College Alumni  
Association

#### Books & Tuition

Clark Arnold  
Stuart Arnold  
Tom Arnold  
Lois Bass  
Elizabeth & David Cooner  
Joana Costa  
Suzanne Covine  
Paul Eilbacher &  
Sheilah O'Halloran  
Dr. Barbara Gaba  
Elizabeth & Luis Garcia  
The Glasser Foundation  
Carol A. Hertling  
Michael Horn  
Dr. Liesl B. Jones  
Jeffrey & Sharon Katz  
Dr. Maris & Jeffrey Lown  
Dr. Margaret McMenamin  
Dr. Stephen & Cindy Nacco  
Dr. Melinda Norelli  
Ron Price & Catherine  
McMenamin  
George Ramirez & Maria  
Fiorini-Ramirez  
Mary Robinson  
Nancy Sadlon  
Dr. Cynthia & Melvin Singer  
Beth Yingling  
Stephen Zajac &  
Brigid McMenamin  
Bill Ziegler  
Mary & Alan Zimmermann

#### Auction & Monetary

**Supporters**  
Hiver Ambroise  
The Amish Farm & House  
Virginia & Henry Apelian  
John Arzezi  
Arkady  
Mayor Derek Armstead  
Kathy & Tom Arnold  
The Artist Framer  
Autoland/Mark Montenero  
Lawrence D. Bashe  
Lois Bass  
Bed, Bath & Beyond  
Nancy Benz  
BFI  
Dr. Patricia & Rudolph Biddar  
Bistro 1051  
Bits & Pieces  
T. Bohnyak  
Bowlmor AMF  
Boxing Cat Entertainment  
Bradford Renaissance Portraits  
Helen Brewer  
Broadway Comedy Club/  
Greenwich Village  
Comedy Club  
Freda Brown  
Buffalo Bills  
Camden River Sharks  
Baseball Club  
Capitol Lighting  
Dr. Patricia Castaldi  
Heather Cavise  
Dr. Carmen Centuolo  
Century 21 Atlantic  
Realtors, Inc.  
The Cheesecake Factory  
Choo Choo Barn  
Christmas Tree Shops

Classy Limousine  
Clydz  
Coca-Cola Refreshments  
William Collins  
Colonial Inn  
County of Union Parks &  
Recreation/Watchung Stables  
Suzanne Covine  
Cranford Hotel  
Crystal Springs Resort  
Dangerfield's  
Nicholas Dawes  
Depasquale, The Spa  
Designer's Gallery  
Henry & Ellen Dickson  
Doherty Enterprises  
Dr. Elise & James Donovan  
Ellen Dotto  
Michael Duffy  
Eastern State Penitentiary  
Echo Lake Country Club  
Warren Eisenberg  
EKJ3 Enterprises  
Darnell Enrique  
Dr. Negar Farakish  
The Farmhouse Store  
Ferraro's Restaurant  
Dr. Sondra Fishinger  
Greg Flood  
From Head to Toe  
Dr. Barbara Gaba  
Galloping Hill Golf Course  
Garden State Discovery Museum  
Garden State Rocks  
Gem Limousine  
George Street Playhouse  
Ghosts of Albany  
Kathy Giannecchini  
The Glasser Foundation  
Marlene Glasser  
GourmetGiftBaskets.com  
Maureen Greenbaum  
Susan Hairston  
Dr. Terrence Hardee  
Harvest Restaurants  
Alan M. Haveson  
The Healing Hands Spa  
& Retreat  
Hehl & Hehl P.C.  
Sherry Heidary  
Hilton Short Hills  
Joseph Hines  
Harvey & Jackie Hirschfeld  
Hopewell Valley Vineyards  
Dr. Valerae Hurley  
Infineum USA L.P.  
Investors Bank  
Ben & Bernice Jalloh  
JL Media, Inc.  
Joel Simpson Photography  
Dr. Liesl Jones  
Dr. Elizabeth Joyce  
Jarrid Kantor  
Sharon Karmazin/Good Karma  
Productions LLC  
Jeffrey & Sharon Katz  
Kean University Foundation  
Kennedy Jewelers  
Henry Key  
K'nex Brands  
Kramer Portraits  
Lanover Cooling Tower Service,  
Inc.  
Bernard & Gladys Lenihan  
Senator Raymond Lesniak  
Liberty Science Center  
Norman Lichtman  
Local Roots/Jim & Andrea  
Carbine

Susan Lordi  
LOreal USA  
Vincent Lotano  
Luciano's Restaurant  
Brittney Mack  
Martin Jewelers  
Susan Matika  
Mayo Performing Arts Center  
McCarter & English LLP  
Meeker Sharkey & Hurley, LLC  
The Meredith Vieira Show  
The Mills at Jersey Gardens  
Mohegan Sun  
MoonShine Supper Club  
Mountain Creek Resort  
MRA International  
Dr. Stephen & Cynthia Nacco  
National Hockey League  
Meg Neafsey  
New Egypt Speedway  
New Jersey Devils  
New York Jets  
New York Rangers  
New York Red Bulls  
NY Skyride  
Paper Mill Playhouse  
Periwinkle's Fine Gifts  
PGA Tour  
Philadelphia Eagles  
Phillips 66 Bayway Refinery  
Plattekill Mountain  
Pole Position Raceway  
Punch Productions  
QVC Studio Park  
Beth Ritter-Guth  
Dr. Michele Rotunda  
Nancy Sadlon  
Russell Scott Hair Design LLC  
Dr. Lester Sandres Rapalo  
Santander Bank  
Carole Schwartz  
Maksim Sheyn  
Suplee, Clooney & Company  
Alex Shipley-Merchant &  
Drovers Tavern  
ShopRite Clark  
Silverball Museum Arcade  
Inder Singh  
Jean Stack & John Yablonski  
Stampin' Up!  
Starry Night Dance Studio  
State Theatre at New Brunswick  
Statler Grill  
Strawberry's Pub  
Summit Area YMCA  
Tony Teixeira  
The Chew  
The Mills at Jersey Gardens  
The Theatre at Raritan Valley  
Community College  
Tiny Prints  
Nicole Torella  
Trinitas Health Foundation  
Thomas Truchan  
Uncle Vinny's Comedy Club  
Union County Board of Chosen  
Freeholders  
Union County College Alumni  
Association  
Union County College Chapter  
of UAFNJ  
Union County College Student  
Government Association  
Union County Performing Arts  
Center  
The View, ABC Television  
Network  
Wakefern Food Corporation  
Walt Disney World

Wegman's Woodbridge  
Weiner Lesniak LLP  
Lynne Welch  
Wheel of Fortune  
Marlene White  
White Castle System Inc.  
Williams Nursery  
Xocolatz Restaurant & Grille  
Yogi Berra Museum  
Bill Ziegler  
Mary & Alan Zimmermann  
Maria Ziolkowski

#### Owl Listings

Dorothy Andrews  
Phyllis Buchsbaum  
William Collins &  
Sandra Lawrence  
Cranford Auto Repair  
Paul Eilbacher & Sheilah  
O'Halloran  
Dr. Sondra B. Fishingier  
Elizabeth & Luis Garcia  
Donna Herran  
John & Josephine Jacobson  
Jeff's Landscape Design &  
Construction  
Carl & Patricia Napor  
NJM Insurance Group  
Donald & Patricia Palmer  
Charles Parl (in memory of  
Dr. Jack Parl)  
Pinnacle Consulting &  
Construction  
Francis Kaudelunas  
P.J. Reilly  
Dr. Cynthia & Melvin Singer  
Union County College  
Alumni Association

#### In Celebration of Union County College

The following academic disciplines and administrative departments donated items featured at the Gala auction. We greatly appreciate your generous spirit and assistance to ensure that we raise as much money as possible for student scholarships.

#### Thank you to the following:

- Academic Learning Centers
- American Honors
- Chemistry
- College Life
- College Relations
- Continuing Education
- Distance Education
- Facilities
- Finance
- Human Resources
- Industry Business Institute
- Information Technologies
- LEAP
- Legal Services
- Libraries
- Media Services
- Public Safety
- Purchasing
- STEM Division



Doug Rouse, Foundation Executive Director and Mary Zimmermann, Foundation Board Trustee and College Board Trustee and Governor, join Foundation Board Trustee and College Board Governor Ada McGuinness of Investors Bank, as she presents a \$15,000 scholarship to thankful students.



Foundation staff member Britney Mack, Foundation Board Trustee Suzanne Covine, and College staff member Meghan Walsh are all smiles at registration awaiting golfers!



President Margaret M. McMenamin and Foundation Executive Director Doug Rouse accept a generous donation from Michael Osiecki, a Union County College student who raised funds to create the Osiecki Excel Scholarship for deserving students.

## Thank you...

*“This scholarship will allow me to better concentrate on my studies and be one step closer to my goal of becoming a registered nurse.”*

*– Daphnee Desir,  
UCC Foundation P/T Scholarship*

It’s hard to believe how swiftly time passes from the beginning of the Fall semester to our May commencement. This past year, the Foundation saw unbelievable growth and leadership, thanks to the dedication and hard work of our volunteer board, our community and alumni donors, and the collaboration of the Union County College faculty and staff. Only together, working as a team, can we truly realize our mission of providing all of our students the opportunity to fulfill their dreams of a college education.

# Year in Review



College Governor Chip Dickson and wife Ellen catch up with Foundation Board Trustee Susan Hairston and husband Jerome at the President's Holiday Party!

Assemblyman Holley, donors Joan Bryant and Marlene Glasser, and Foundation Chair Jeffrey Katz at the 23rd Annual Gala.



Scholarship Donor, Freda Brown, with Amadeu Cruz, recipient of the Brown Family/Ralph Jimenez Memorial Scholarship at the annual Scholarship Reception.

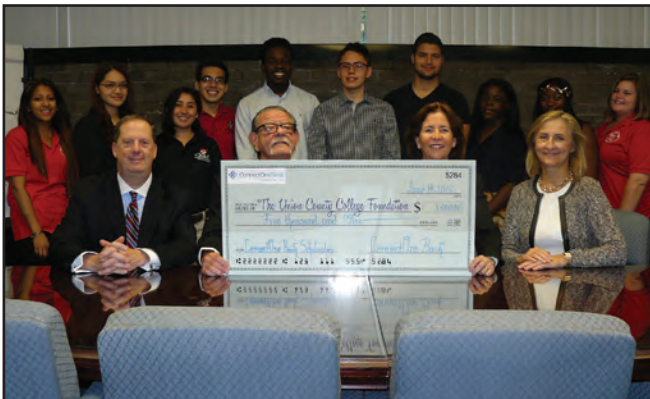

ConnectOne Bank officers Mark Cardone, Patrick Scanlon and France Delle Donne present President Margaret M. McMenamin and students with funding for the ConnectOne Bank scholarships.

## Check out the web for updates from the Foundation!

After the launch of Union County College Foundation's Facebook last year, hundreds of people are now able to keep up to date with exciting news from the Foundation, campus and our students and faculty.

You can also follow the Foundation on Twitter and LinkedIn. Both of these social media platforms help the Foundation better communicate with donors, alumni and community and business leaders. The Foundation is also planning to update our webpage to better serve the community. Currently, the Foundation offers the option to make direct and secure donations and we are soon planning an update of our webpage to better serve the community.

- Website: [www.uccfoundation.org](http://www.uccfoundation.org)
- Facebook: [www.facebook.com/unioncountycollegefoundation](http://www.facebook.com/unioncountycollegefoundation)
- Twitter: [www.twitter.com/UCCFoundation](http://www.twitter.com/UCCFoundation)
- LinkedIn: <https://www.linkedin.com/company/union-county-college>



Thank you...

*"This scholarship has helped me greatly in paying for school and by taking a huge weight off my shoulders."*

– Brianna Gero, Gibson  
Family Scholarship



1033 Springfield Avenue  
Cranford, New Jersey  
07016  
908-709-7505

S P O T L I G H T   O N

**Giving**  
2016